

Nielsen,Rógví Egilstoft (2203) – Shanmugam,IM Ravindran (2406) [C54]

OL 2012 (5), 01.09.2012

1.e4 e5 2.Rif3 Ric6 3.Bc4 Bc5 4.c3 Rif6 5.d3 Vanliga spæli eg d4, men eg vildi royna okkurt nýtt. 5...a6 6.Bb3 d6 7.h3 Ba7 8.Ribd2 Rie7 9.Rif1 Rig6 10.Rig3 0-0 11.0-0 Diagram

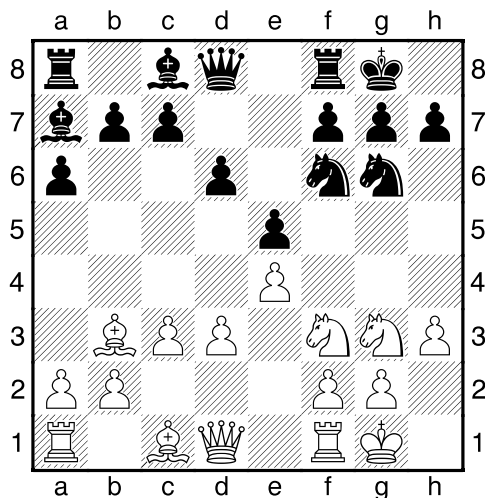

Enn er ikki tað stóra hent, vanlig uppstilling frá báðum partum. 11...b5 Mótstøðumaðurin velur at seta bispin á b7, ein annar móguleiki er e6. 12.a4 Bb7 13.Rih2 d5 14.Ff3 Rih4 15.Fe2 h6?! Betur er 15...Rig6 16.Rig4 dxe4 17.dxe4 Rixg4 18.Fxg4 Hvítur hevur góðar álopsmöguleikar. 18...Kh7 19.Rif5 Diagram

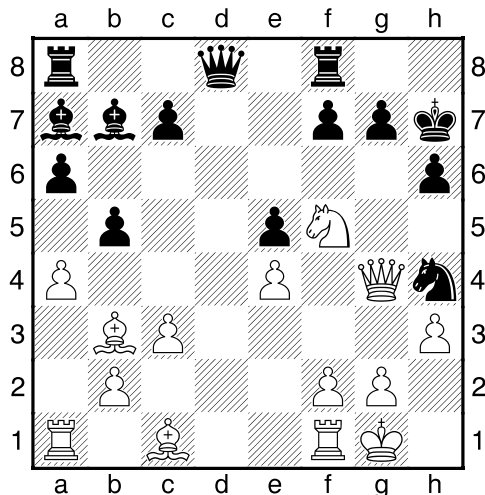

19...Rig6? Einasti leikur er Rixf5, men tá hevur hvítur eisini fyrimum. 20.h4 Nú er einki at gera. Hóttanin h5 er ov sterk. 20...bxa4 21.Rxa4 Ff6 22.Bg5!

Diagram

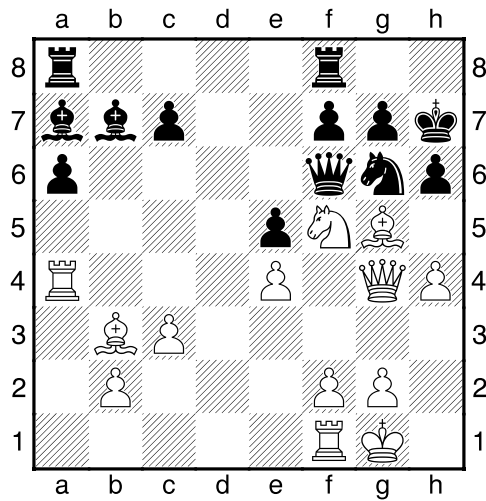

22...hxg5 23.hxg5 Frúgvinn má verja riddarin, men það er ekki gott pláss á c-linjuni. **Fc6 24.Rc4 Fd7 25.Rxc7!**
Diagram

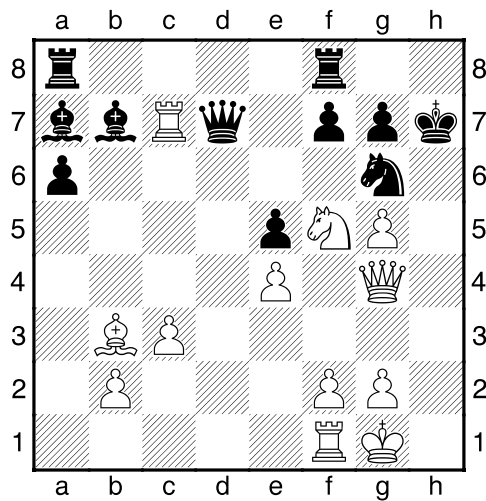

25...Bd5 [25...Fxc7 26.Fh5+ Kg8 27.Fxg6!

Diagram

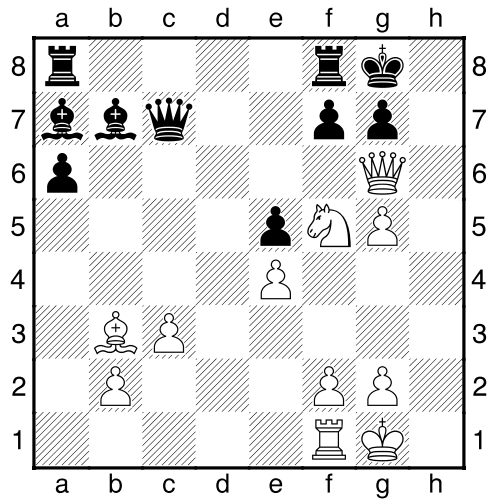

Eingin möguleiki at verja mátið á g7.] **26.Bxd5 1-0**